

SKETCH SHOWING THE SUB-DIVISION AT PLOT NO 2, TOWN SURVEY NO 3, BLOCK NO 1,  
 "SAYEE NAGAR" AYANAVARAM VILLAGE, MADRAS. SCALE 1" 16' 0" (1:200) CORPN. DIV. NO. 32

AS PER PATTA T.S. NR 3/23

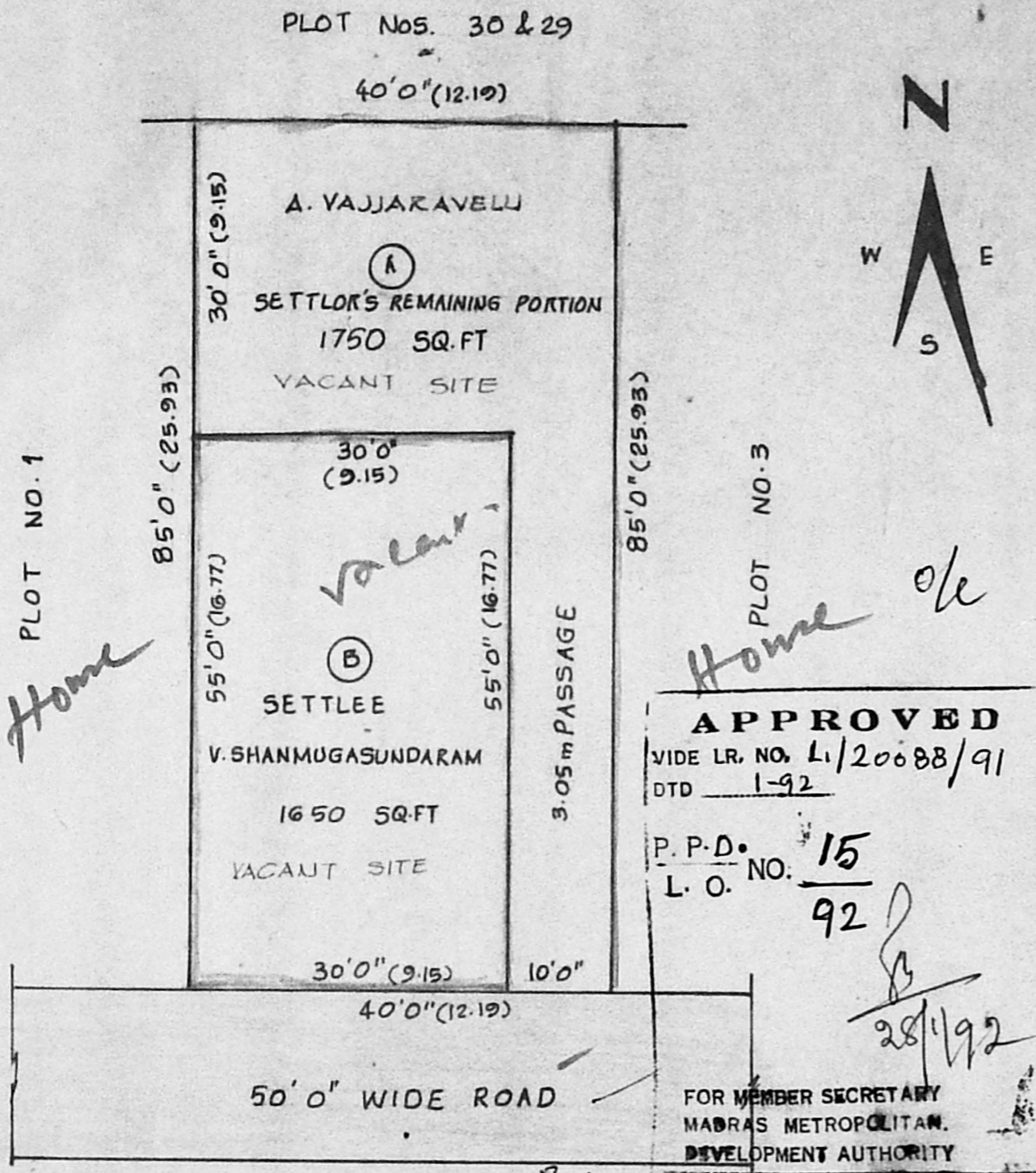

**APPROVED**  
 VIDE LR. NO. L/20088/91  
 DTD 1-92  
 P.P.D. NO. 15  
 L.O. NO. 92  
 28/1/92  
 FOR MEMBER SECRETARY  
 MADRAS METROPOLITAN  
 DEVELOPMENT AUTHORITY

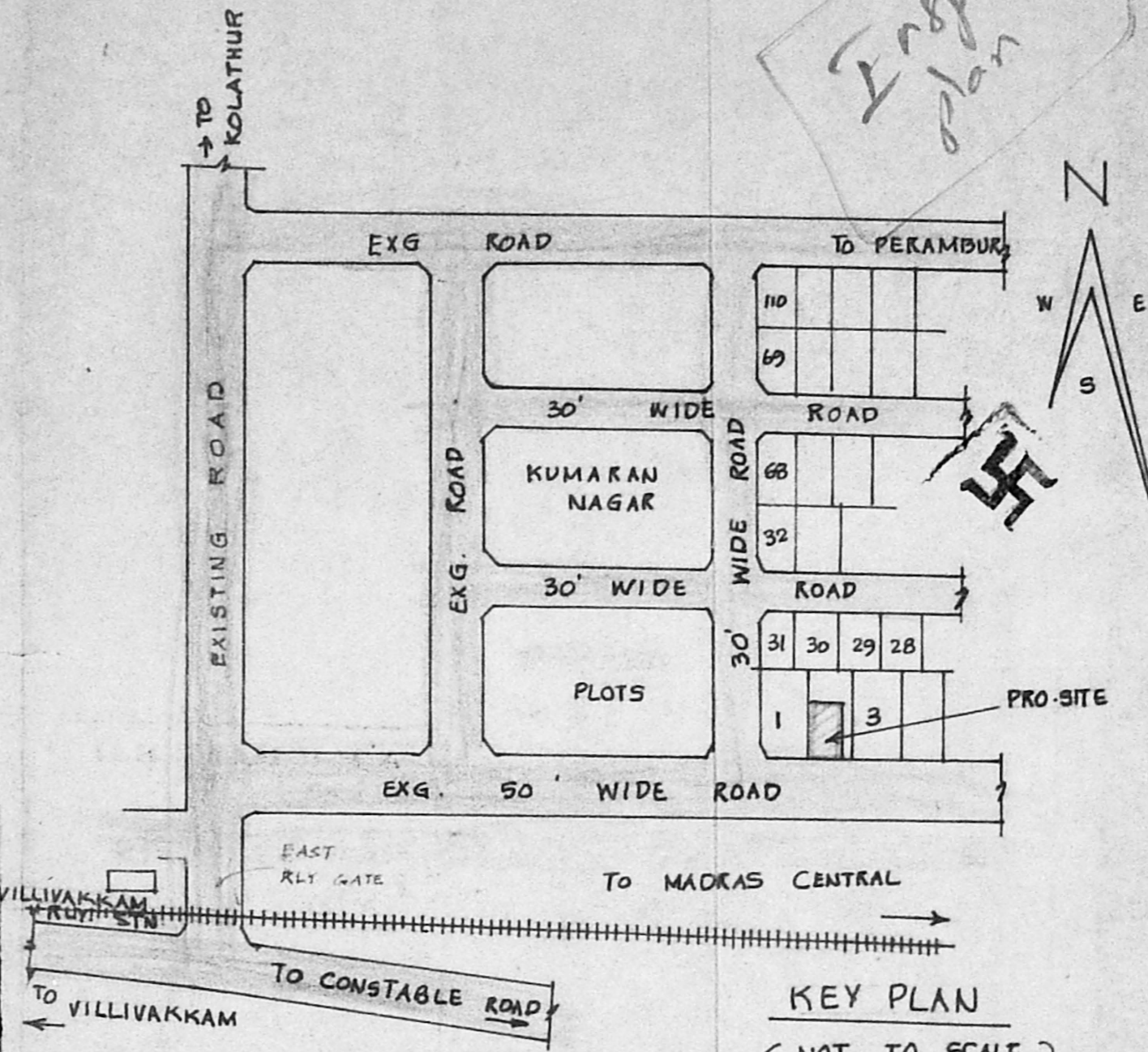

KEY PLAN  
 (NOT TO SCALE)

*(A. VAJJARAVELU.)*  
*(V. SHANMUGASUNDARAM.)*  
**V. Venkatesan**  
 V. VENKATESAN, B.E., M.Sc., M.I.E.  
 CIVIL ENGINEER  
 Class I Licensed Surveyor No. 6  
 CORPORATION OF MADRAS  
 No. 3, Paper Mills Road, First Floor  
 Near Perambur Church, Madras-11

DOC. NO.	PORTION	AREA	SHOWN AS	AREA IN SQ. M
5264/1988	(A)	1750 SQ. FT		162.58
850/1972	(B)	1650 SQ. FT		153.29
	TOTAL	3400 SQ. FT.		315.87

OWNERS. LICENSED SURVEYOR